

Patient report

Bio-Rad DATE: 01/03/2020
D-10 TIME: 07:39 PM
S/N: #DC2K755917 Software version: 4.30-2
Sample ID: 10535976
Injection date 01/03/2020 07:26 PM
Injection #: 68 Method: HbA1c
Rack #: --- Rack position: 8

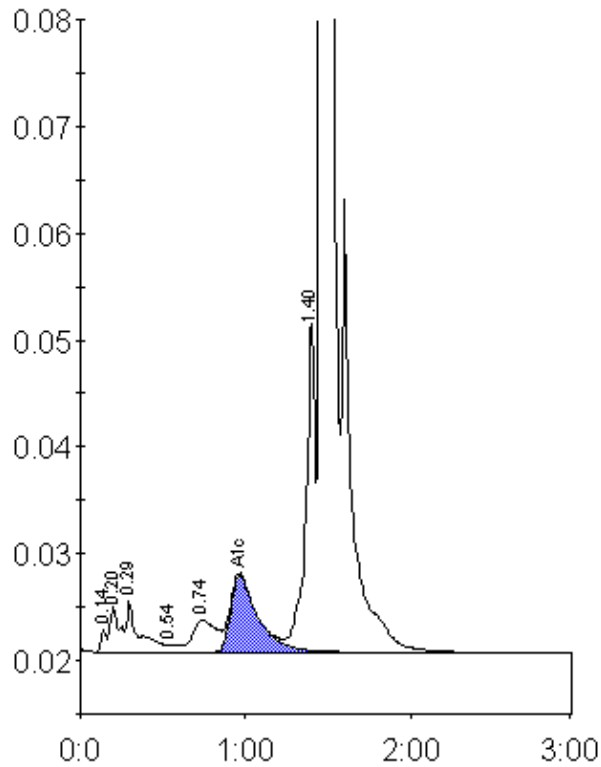

Peak table - ID: 10535976

Peak	R.time	Height	Area	Area %
Unknown	0.14	2051	4996	0.2
A1a	0.20	4312	16535	0.8
A1b	0.29	4881	25194	1.2
F	0.54	722	3905	0.2
LA1c/CHb-1	0.74	3016	29301	1.3
A1c	0.97	7211	82057	5.5
P3	1.40	31148	120338	5.5
A0	1.46	601306	1897664	87.0
Total Area:	2179989			

Concentration:	%
A1c	5.5